



Earl Thomas Mitchell

June 13, 1934 - June 25, 2022

Earl Thomas Mitchell (Mitch), 88, of Winter Springs, Florida, passed away on June 25, 2022. Earl was born in Forty Fort, Pennsylvania on June 13, 1934 to Earl Talbot Mitchell and Elizabeth Jane (Sayes) Mitchell.

Earl served as an MP in the Army during the post-Korean War era. He married Beverly Lucarella in Fort Lauderdale, Florida on July 3, 1963. The marriage was blessed with two children. Earl retired after he worked 25 years for the American Automobile Association as a District/Regional Manager. He coached many of his children's soccer teams and enjoyed traveling with his family. After their children were grown, Earl and Beverly traveled throughout the United States and abroad, including many cruises and trips in their travel trailer. Earl also loved his border collies, horses, a good soccer match, attending antique car shows, researching and documenting all he could about family history, reading Sherlock Holmes, watching PBS British mysteries, and seeing James Bond and Harry Potter movies.

Earl was preceded in death by his parents, his sister Shirley Gregory, and his daughter from a previous marriage Heidi (Human) Valjean. He is survived by his wife, son Todd Mitchell (Monica), daughter Michele Mitchell, granddaughters Amanda and Emily Mitchell, Heidi's sons Griffin Janes (Kristina) and Luther Valjean, and other family and friends.

No services will be held. The family invites you to leave a message of condolence on the Tribute Wall created in his loving memory.

If you wish, in lieu of flowers, please donate to Advent Health Hospice Care at <https://www.adventhealth.com/foundation/adventhealth-foundation-central-florida/hospice-care> or Border Collie Rescue at <https://donate.rescueme.org/bordercollie#>.

Tribute Wall

SG

“ Will always miss the holidays with everyone together. So many memories... Keeping you all in our thoughts and prayers. Love Susan and Carlotta



Susan Gregory - June 30, 2022 at 06:42 PM

MM

“ 6 files added to the tribute wall

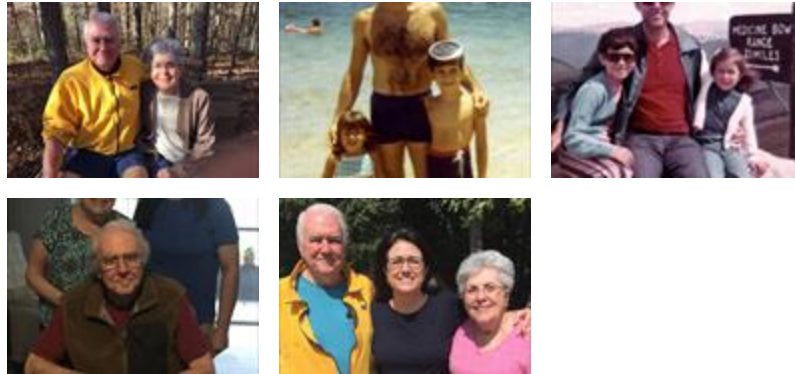

Michele Mitchell - June 29, 2022 at 08:07 PM